

What else can the LIPOKONTUR™ treat?

- Stretch-marks – getting rid of the ugly marks on buttocks and abdomen
- Lax Skin – smoothing out the crepe-like, aging skin in the legs and abdomen, sagging skin after liposuction
- Face, neck – lifting and skin tightening of the skin
- Wrinkles – helping erase the signs of age

Each treatment within the SHYLD™ program is perfectly customized for your own body, medically designed to reach best clinical outcomes

- Long-lasting, clinically proven changes to the structure of the skin



CELLULITE - BEFORE



CELLULITE - AFTER
- 6 TREATMENTS



ABDOMEN - BEFORE



ABDOMEN - AFTER:
VOLUME REDUCTION,
LIFTING + SKIN
TIGHTENING
by Dr. Micheline Clave



BACK & LOVE HANDLES
- BEFORE



BACK & LOVE HANDLES
- AFTER - 4 TREATMENTS



BEFORE WRINKLES
AROUND EYES



AFTER WRINKLES
AROUND EYES

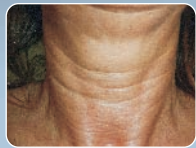

NECK - BEFORE

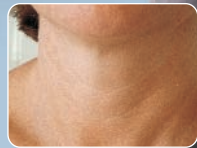

NECK - AFTER - LIFTING
+ SKIN TIGHTENING
by Dr. Micheline Clave

The SHYLD™ Concept



Smoother healthier skin

in a beautifully "Kontured" body: expect results which will turn heads



- Gentle, painless
- Fast, visible results
- Long-lasting results
- Clinically tested and proven



Call or visit us to ask us more about the unique SHYLD™ program using the LIPOKONTUR™ technology.

Call for an appointment today!

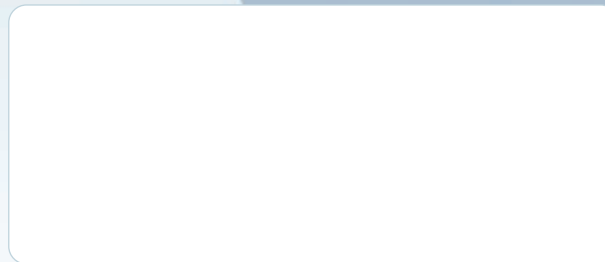

CARISMED 
WWW.CARISMED.COM

CARISMED GmbH
Insterburger Str. 16 E,
76139 Karlsruhe, Germany
Phone: +49 (0)721 5978401
Fax: +49 (0)721 5978405
info@carismed.com

CARISMED 

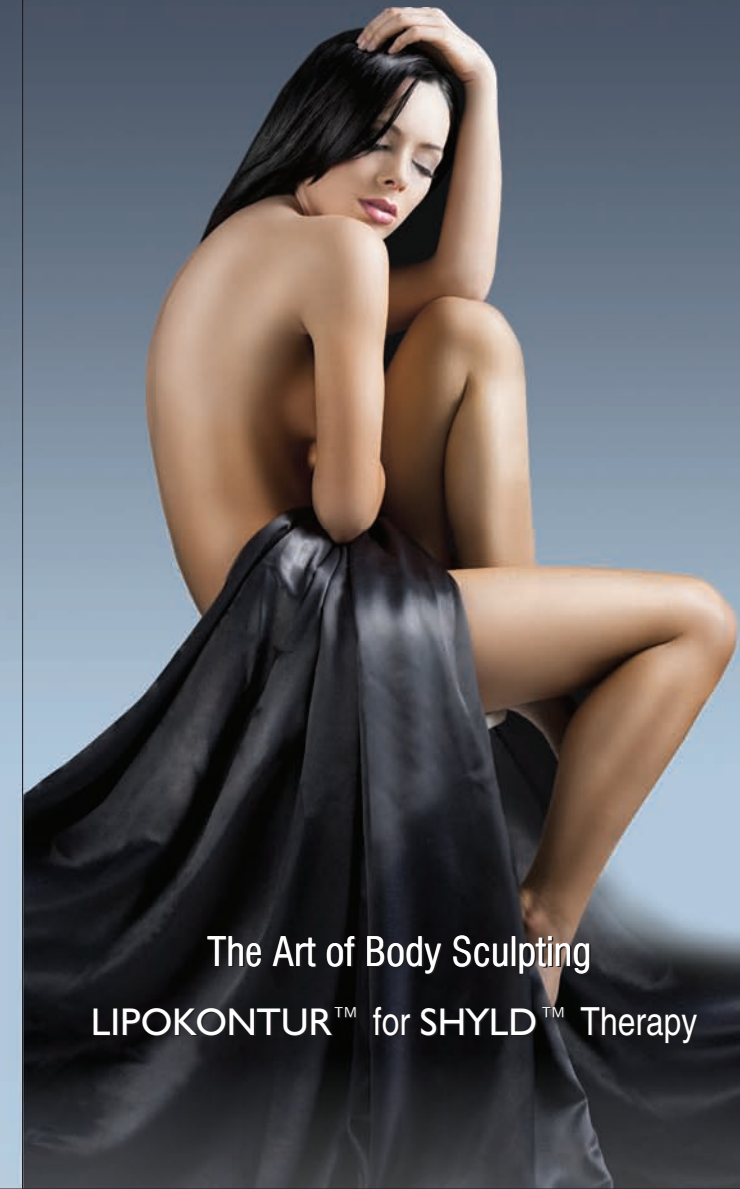

The Art of Body Sculpting
LIPOKONTUR™ for SHYLD™ Therapy

The SHYLD™ Concept

Enjoy your journey to a perfectly 'Kontoured' body with the LIPOKONTUR™ technology:

- Noticeable improvement in the look and feel of cellulite in just a few weeks
- Visible circumference reduction on the abdomen, love-handles, legs and buttocks
- Quick face and Neck lifting, smoothing out of the wrinkles
- Major improvement for stretch marks

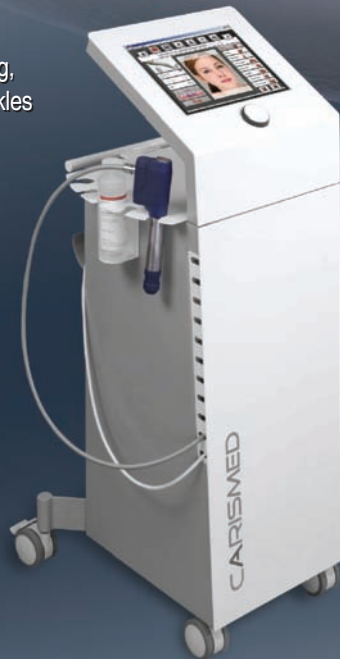

LIPOKONTUR™ uses the novel, unique, SHYLD™ Therapy, a 3-steps concept, to treat cellulite

Due to this technology, it is now possible to treat the weakness of the connective tissue on the abdomen, upper arm and cellulite on the legs and buttocks quickly, gently and very effectively.

In multiple sessions, the cellulite mattress-like look considerably improves; the overall circumference is reduced by 3 to 5 cm!

Ask us about the SHYLD™ Concept –gracefully contouring your body for the long-term



Intense Shock Exertion

- Breaks down fat cells' structure, increasing permeability of the membranes
- helps liquefy the fat
- weakens the stiffen septae holding the fat chambers
- Increases tissue elasticity
- increases blood and lymph circulation in treated area



Focused Hyperthermia

- Thermally heating weakened fat cells leading to "liquefied" fat
- enhances blood and lymphatic circulation in treated area
- Progressive drainage of lipids to be metabolically degraded and eliminated
- leading to neocollagenesis and collagen contraction, essential for skin tightening



Lymphatic Drainage

- Thoroughly draining the lipids into the Lymphatic System
- Removing excess fluids and debris both into vascular and Lymphatic systems
- Intense massaging increases blood and lymph circulation

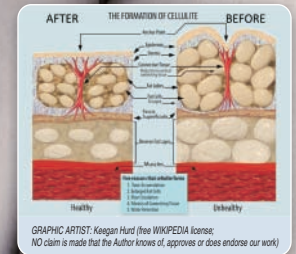

SHYLD

Is this treatment painful, should I feel discomfort?

No, you should never feel pain. Actually, after the 1st or 2nd session, patients feel it's like a hot stone relaxing massage.

How quickly is the improvement noticeable?

Improvement is seen after only 3-4 treatment sessions. The dimpled area will look smoother, the skin healthier and firmer. It usually would take 8 to 10 sessions for the complete SHYLD™ program.

For how long would the results last?

More than 80% of the women still see an improvement of the result, as the body gradually reacts to the intense SHYLD™ program. This continues for 3 and even 6 months after the last session. To ensure further long-term improvement, you should regularly exercise, drink a lot of water, and come back for 1 or 2 maintenance sessions, every 3 months.